

TM-VI-251, Na+PMB-py

7.501
7.156
7.135
6.846
6.825

4.933
4.912
4.228
4.210
4.192
4.175
3.762
3.368
3.329

1.333
1.315
1.298

Av-400C

Current Data Parameters
 NAME Jan24-2022
 EXPNO 60
 PROCNO 1

F2 - Acquisition Parameters
 Date_ 20220124
 Time 17.11
 INSTRUM spect
 PROBHD 5 mm PABBO BB/
 PULPROG zg30
 TD 32768
 SOLVENT MeOD
 NS 16
 DS 2
 SWH 8012.820 Hz
 FIDRES 0.244532 Hz
 AQ 2.0447233 sec
 RG 199.33
 DW 62.400 usec
 DE 6.50 usec
 TE 294.6 K
 D1 1.00000000 sec
 TD0 1

==== CHANNEL f1 =====
 SFO1 400.2024012 MHz
 NUC1 1H
 P1 11.25 usec
 PLW1 19.95299911 W

F2 - Processing parameters
 SI 32768
 SF 400.2000000 MHz
 WDW EM
 SSB 0
 LB 0.30 Hz
 GB 0
 PC 1.00

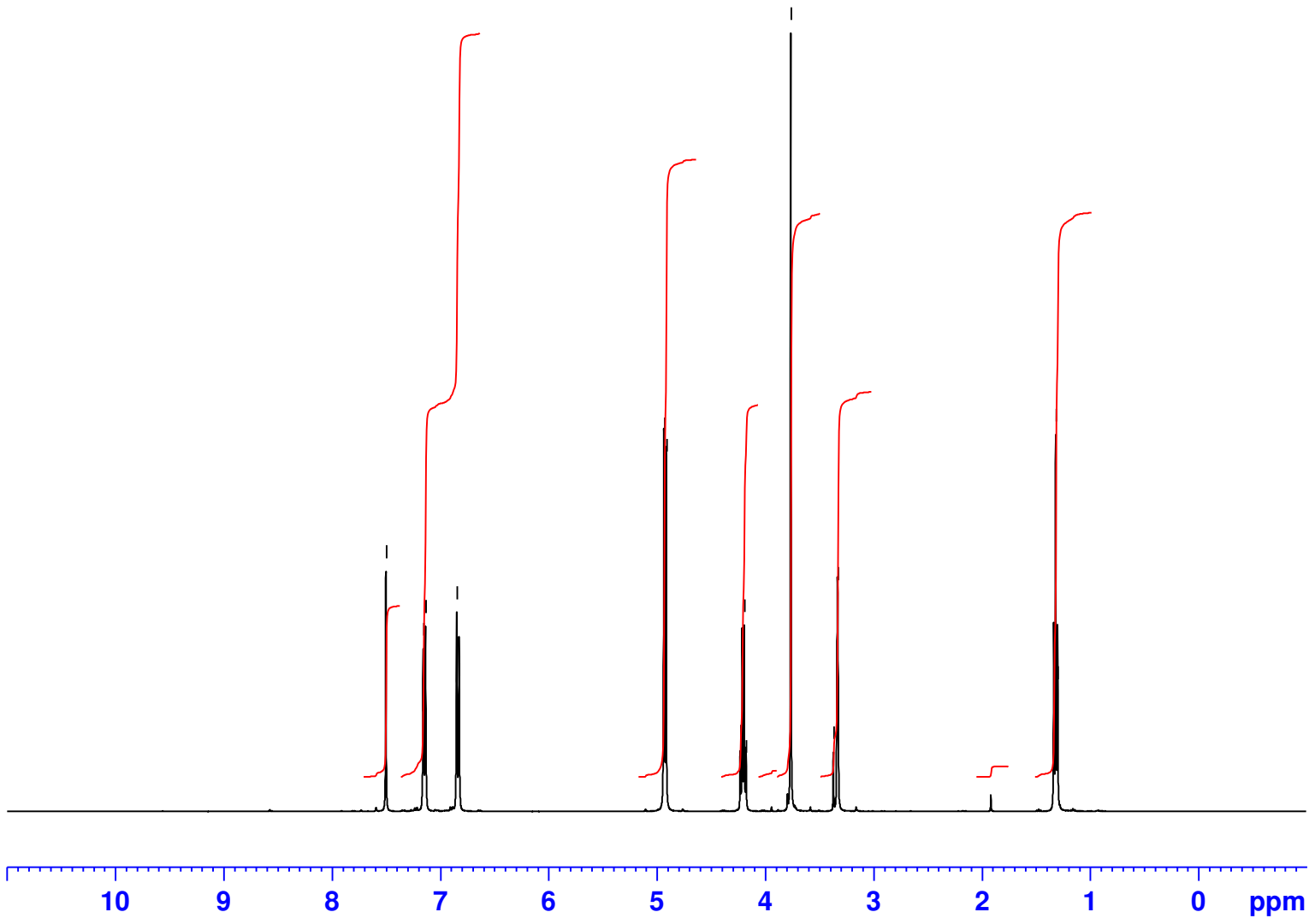

4.98
21.66

17.98
10.83
0.19
16.42
11.22

0.30
16.44